

KEY PLAN (NOT TO SCALE)

sheet No. 2/2

Revised Plan  
Dt: 22/12/97

51x30.8

CMDA (B)/PP No. /

C. No. 12301/97

At: \_\_\_\_\_

COLOUR INDEX

P. A. PROPOSED \_\_\_\_\_

ROAD \_\_\_\_\_

BOUNDARY \_\_\_\_\_

A.P. \_\_\_\_\_ D.P. \_\_\_\_\_

JOB NO. 03/97	SCALE 1/2" = 15'-0" (1:300)
DRG NO. 02/09/97	DRN BY G. STYAKUMAR
DATE 07-05-97	CHEK BY _____

PROJECT

PLAN SHOWING THE PROPOSED BUILDING AT PLOT NO 11 (old door no.10, NARASIMMAN STREET) new door no.10, AATHIREAPURAM I STREET, CHOOLAIMEDU, CHENNAI - 94, T-S NO 90, BLOCK NO 14, PULIYUR VILLAGE

Er. K. VENUGOPAL, RIG. SEC., CORPORATION OF CHENNAI  
Civil & Sanitary Engineering Consultant  
Licensed Surveyor - Class I No. 320  
Licensed Plumber - Class I Metro Water  
Sewerage No. \_\_\_\_\_ Water Supply No. \_\_\_\_\_  
3, Nestlarkandan Street Nungambakkam (Lake area)  
Backside of Corporation Girls Higher Secondary School  
CHENNAI - 600 034

APPLICANT \_\_\_\_\_ LICENSED SURVEYOR

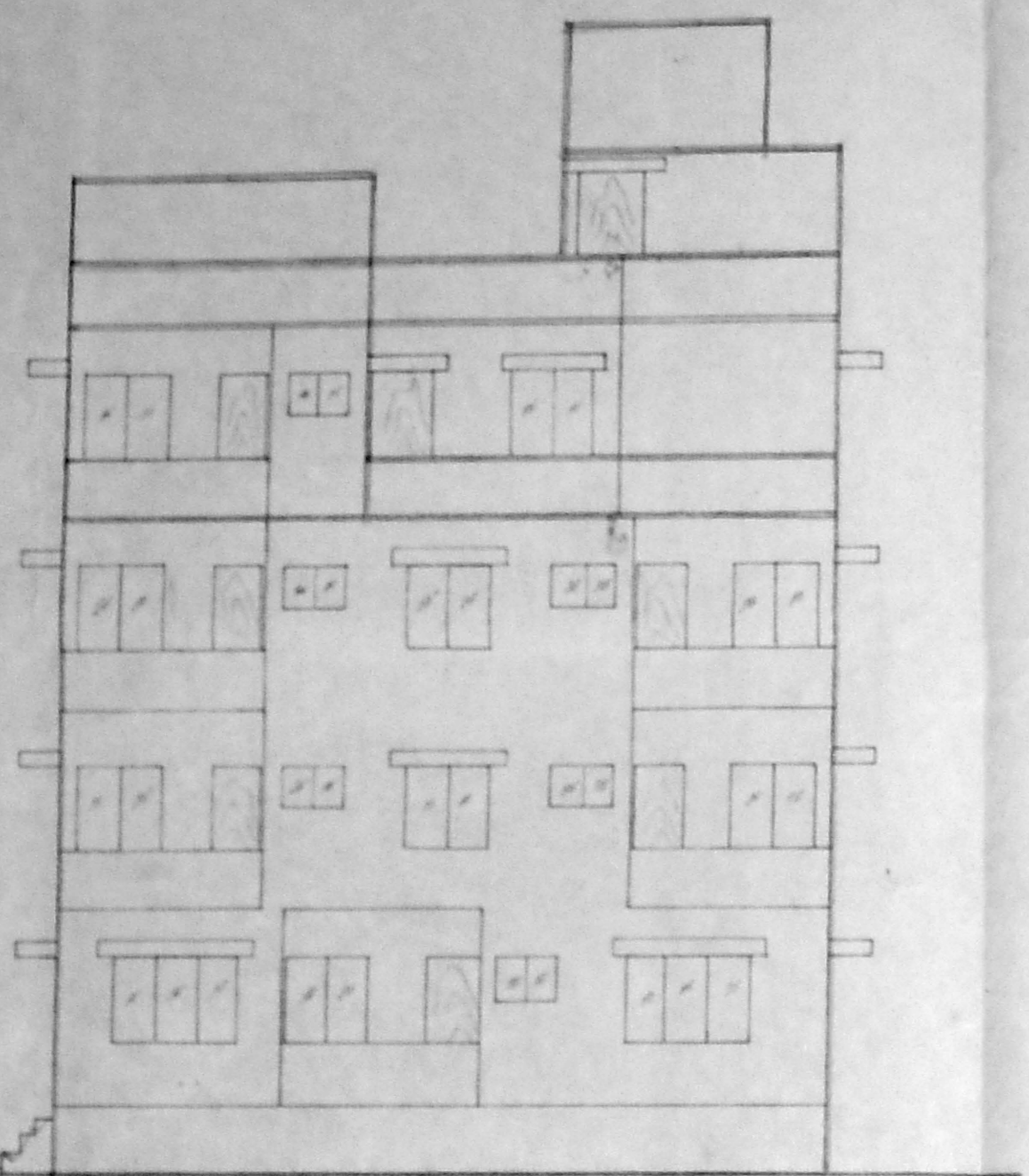

FRONT ELEVATION

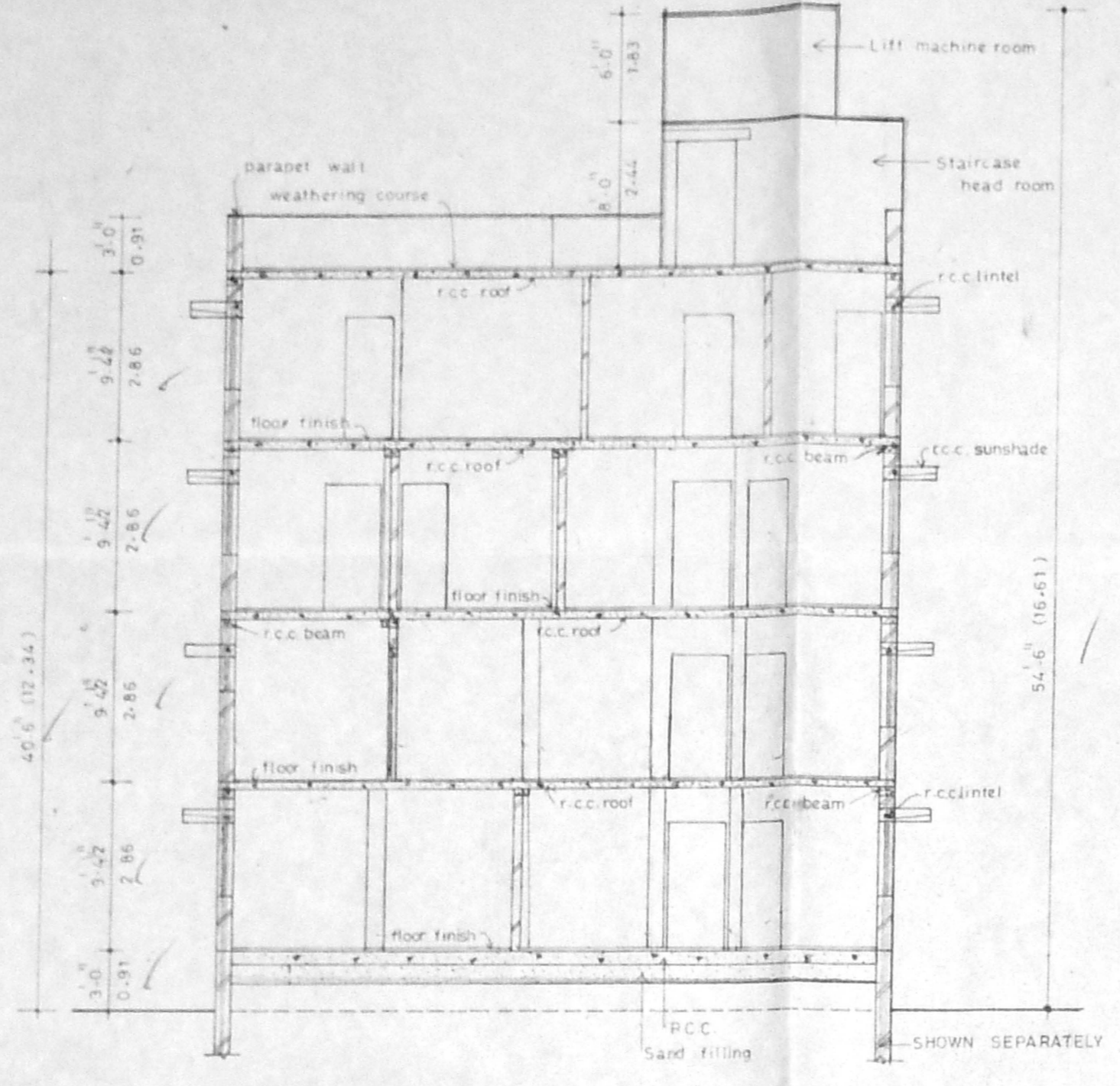

SECTION ON XY

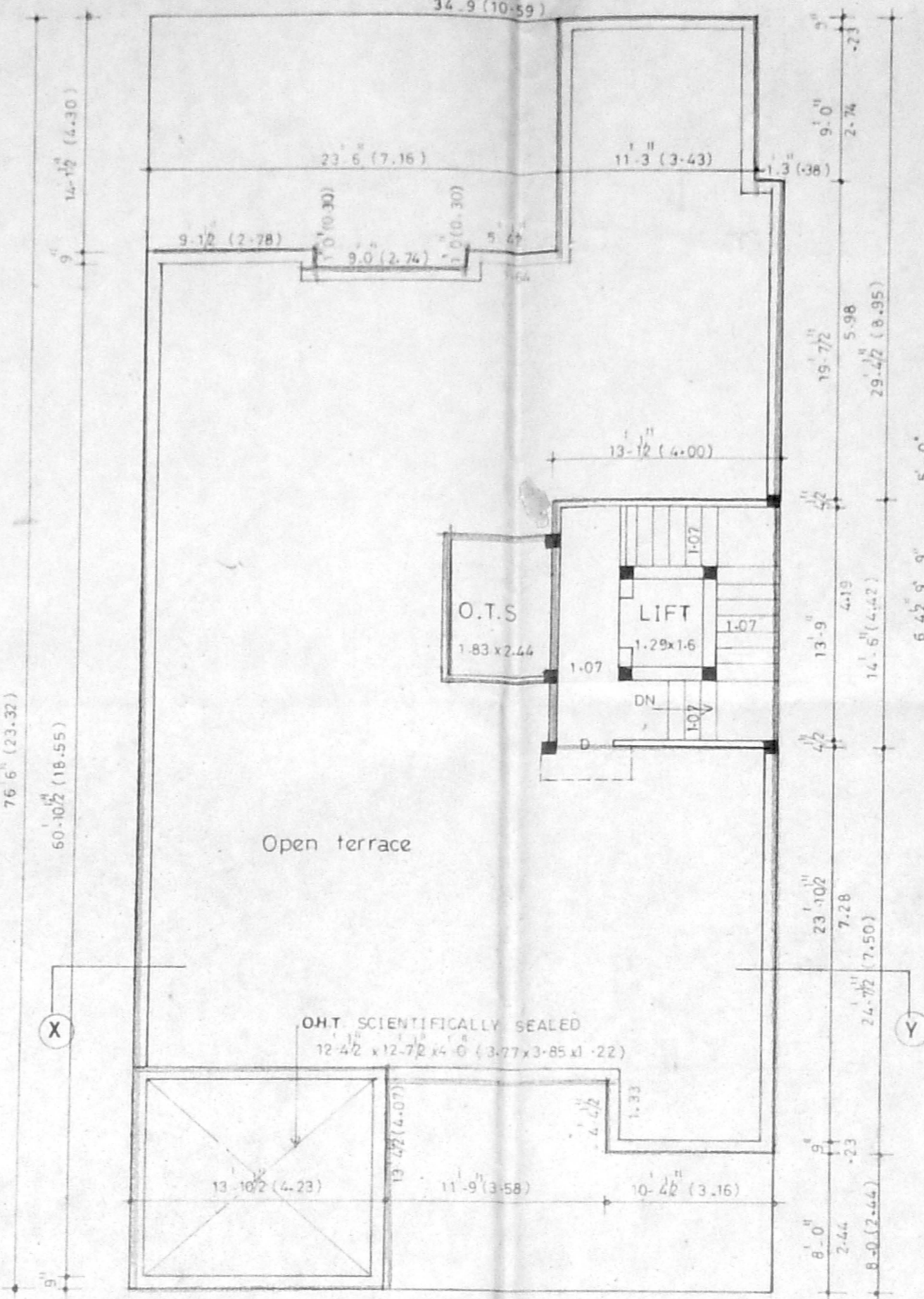

TERRACE FLOOR PLAN

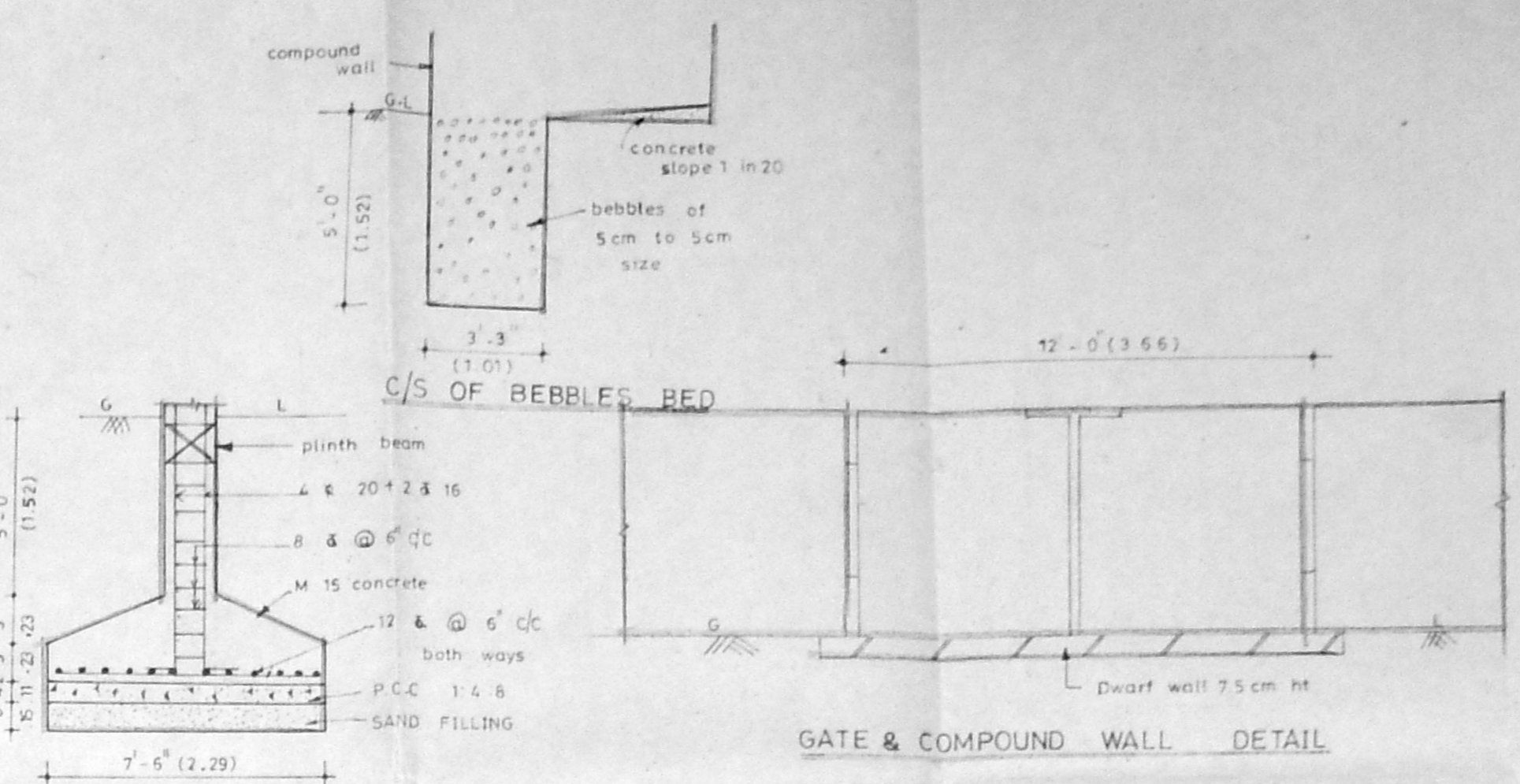

DETAILS OF R.C.C FOOTING

GATE & COMPOUND WALL DETAIL

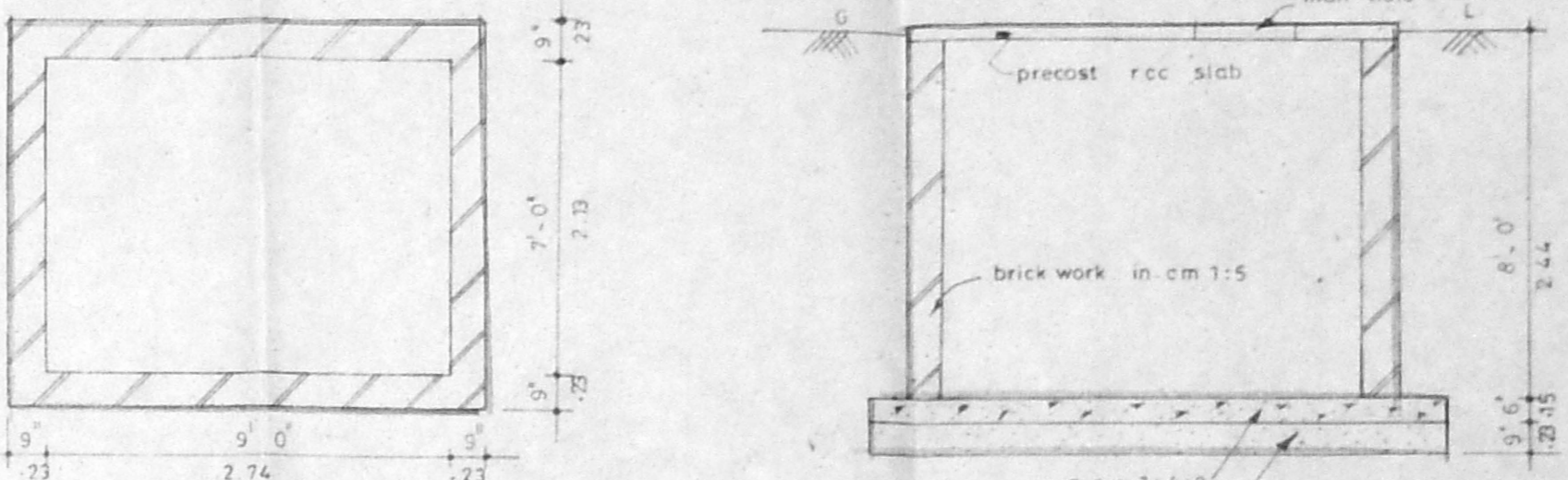

SUMP DETAILS

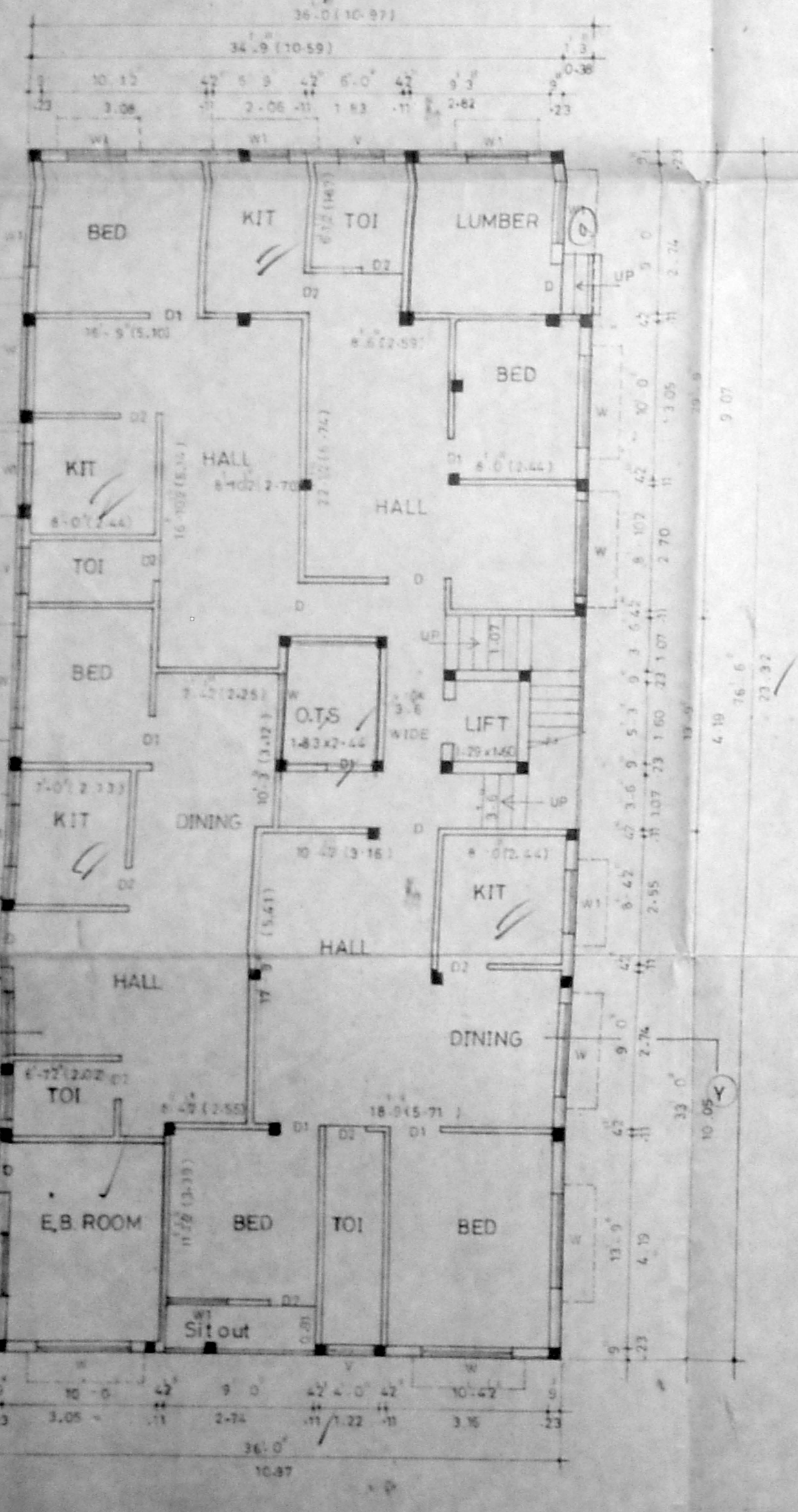

GROUND FLOOR PLAN

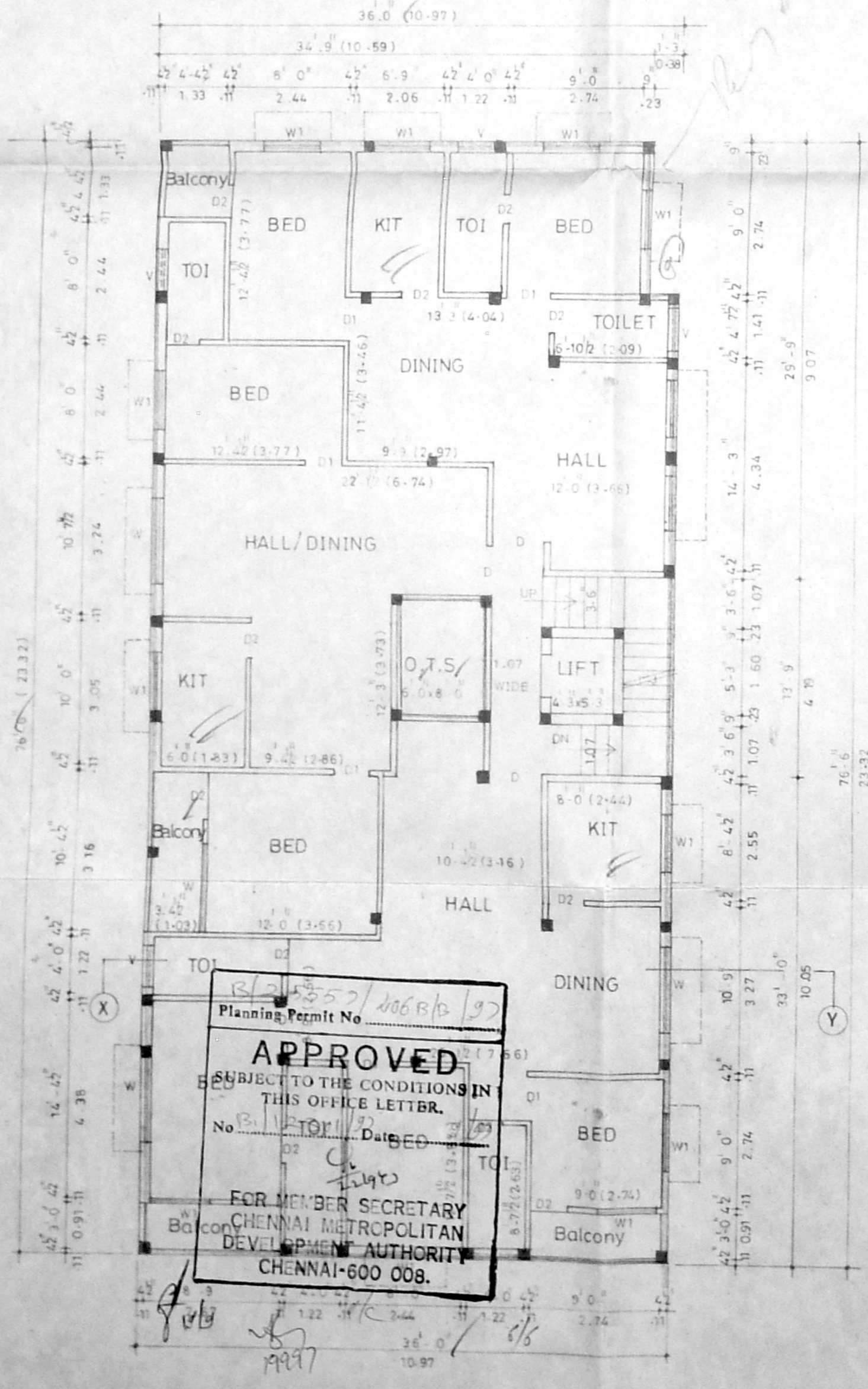

FIRST FLOOR PLAN

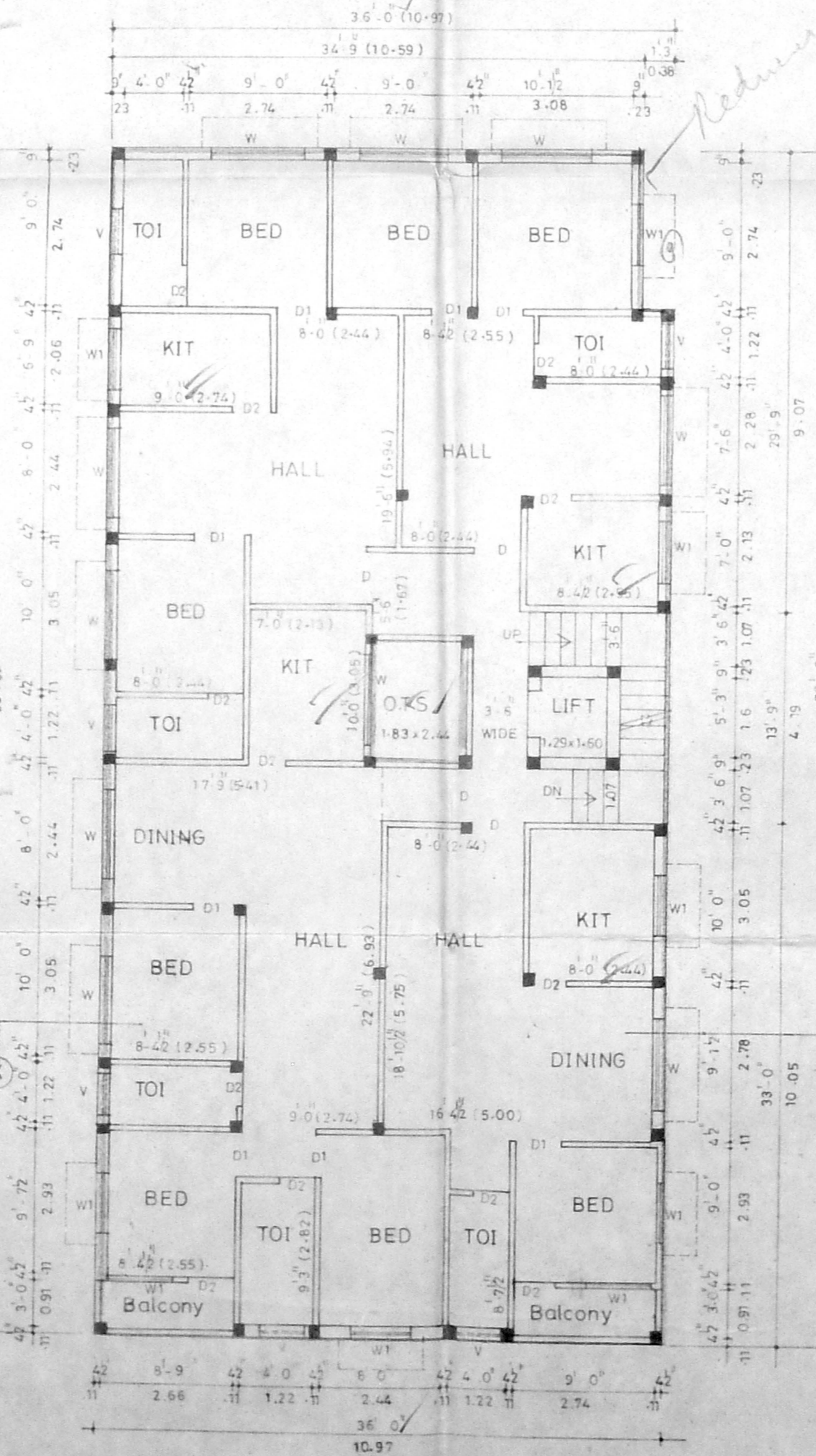

SECOND FLOOR PLAN

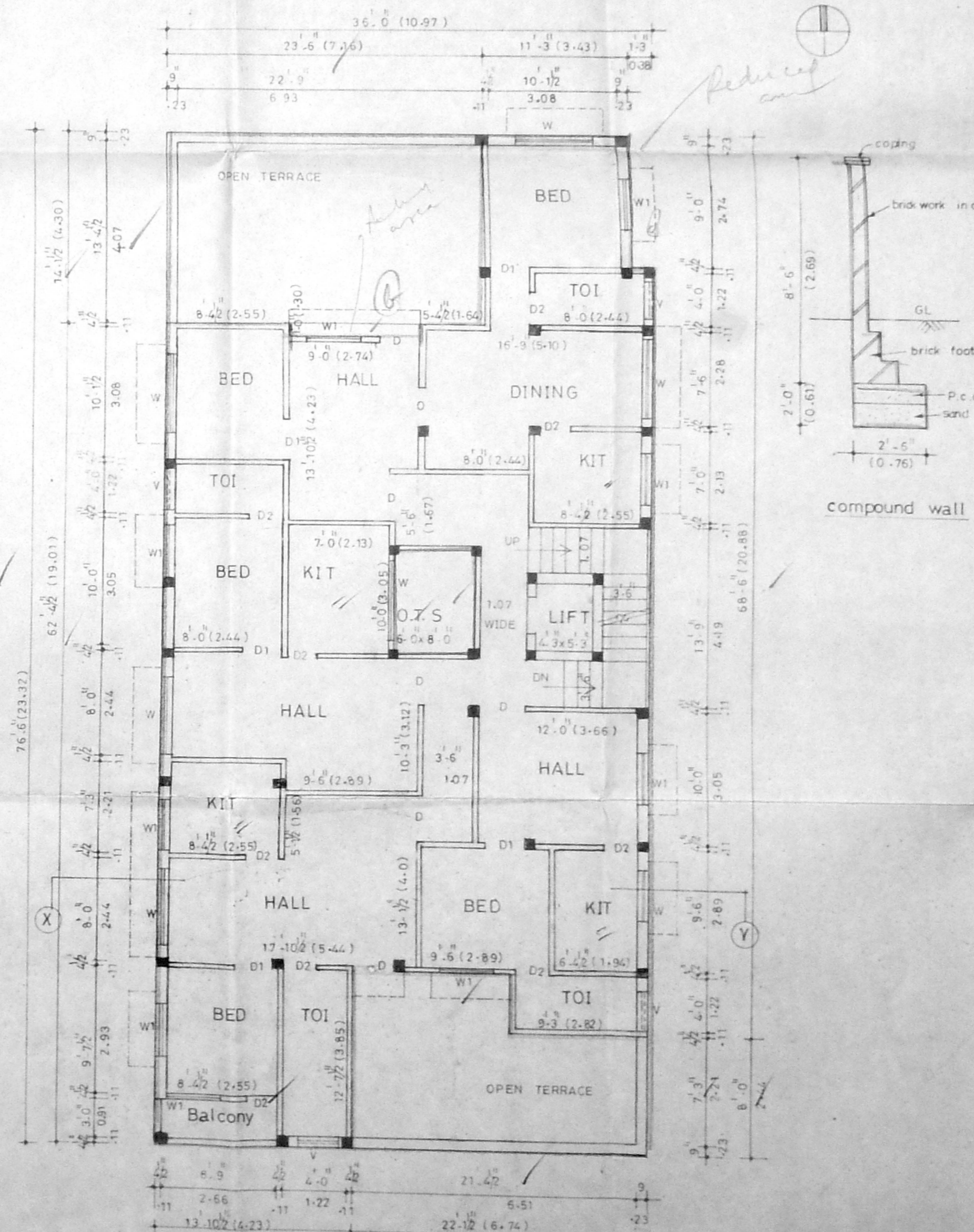

THIRD FLOOR PLAN

NO.	DESCRIPTION	DIMENSION	METRE
S	Revised Plan		
D	DOOR	3'0" X 7'0"	0.91 X 2.13
D1	DOOR	3'0" X 7'0"	0.91 X 2.13
D2	DOOR	3'0" X 7'0"	0.91 X 2.13
W	WINDOW	2'0" X 2'0"	0.61 X 0.61
W1	WINDOW	2'0" X 2'0"	0.61 X 0.61
W2	WINDOW	2'0" X 2'0"	0.61 X 0.61

**CMDA (B)/PP No. 1**  
 C.No. 12301/92  
 Area 20 x 20  
 Scrutiny  
 P. A.  
 SPECIFICATIONS  
 D.P.

ALL BRICKWORK TO BE IN 1:1:6  
 FOUNDATION AND BASEMENT P.C.C 1:4:8  
 FOUNDATION AND BASEMENT FILLED WITH RIVER SAND  
 ROOF SLAB LINTEL SUNSHADE ETC IN 1:2:4 M15  
 MAIN DOOR TEAK WOOD AND OTHERS MALAYSIAN SAL  
 WALL PLASTERING WITH C.M. 1:3 AND PAINTED WITH  
 CEMENT PAINTS  
 WOOD WORK FINISHED WITH ENAMEL PAINTS  
 WEATHERING COURSE IN CEMENT MORTAR MIX  
 PRESSED TILES LAID OVER WEATHERING COURSE IN OM 1:3

AREA DETAILS		
	SQ. FT.	SQM.
PLOT AREA	6772.0	679.37
GROUND FLOOR AREA	2448.50	227.85
FIRST FLOOR AREA	2693.81	250.35
SECOND FLOOR AREA	2693.81	250.35
THIRD FLOOR AREA	2138.34	198.73
TOTAL FLOOR AREA	9974.46	927.00
NON F.O.T AREA	245.31	22.79
FLOOR SPACE INDEX	1.47	
PLOT COVERAGE	40.5%	

COLOUR INDEX	
PROPOSED	[Symbol]
ROAD	[Symbol]
BOUNDARY	[Symbol]
JOB NO 05/97	SCALE 1"=8'-0" (1:100)
DRG NO - 01/05/97	DRN BY - G. SIVAKUMAR
DATE - 02.05.97	CHEK BY -

PLAN SHOWING THE PROPOSED BUILDING AT, PLOT NO.11, (old door no 10, NARASIMMAN STREET) new door no-10, AATHIREAPURAM I STREET, CHOOLAIMEDU, CHENNAI - 94. T. S. NO. 90, BLOCK NO 14, PULIYUR VILLAGE.

**APPROVED**  
 SUBJECT TO THE CONDITIONS IN THIS OFFICE LETTER.  
 No. 12301/92  
 FOR MEMBER SECRETARY  
 CHENNAI METROPOLITAN  
 DEVELOPMENT AUTHORITY  
 CHENNAI-600 008.

**APPLICANT**  
 ER. K. VENUGOPAL, Rtd. A.E.E.  
 CORPORATION OF CHENNAI  
 Civil & Sanitary Engineering Consultant  
 Licensed Surveyor Class-I No-320  
 Licensed Plumber Class-I Metro Water  
 Sewerage No. Water Supply No.  
 3, Neelakanni Street, Nungambakam (Lake area)  
 Backside of Corporation Girls Higher Secondary School  
 CHENNAI - 600 034  
 LICENSED SURVEYOR